

***REPORT OF  
(NAAC / IQAC)***

***AQAR***

***OF THE YEAR  
2016-17***

***Rayat Shikshan Sanstha's  
Annasaheb Awate Arts, Commerce  
and  
Hutatma Babu Genu Science College, Manchar  
Tal-Ambegaon, Dist-Pune  
Pin- 410503***

## The Annual Quality Assurance Report (AQAR) of the IQAC

All NAAC accredited institutions will submit an annual self-reviewed progress report to NAAC, through its IQAC. The report is to detail the tangible results achieved in key areas, specifically identified by the institutional IQAC at the beginning of the academic year. The AQAR will detail the results of the perspective plan worked out by the IQAC. *(Note: The AQAR period would be the Academic Year. For example, July 1, 2014 to June 30, 2015)*

### Part – A

#### 1. Details of the Institution

1.1 Name of the Institution

Annasaheb Awate Arts, Commerce and Hutatma Babu Genu Science College,

1.2 Address Line 1

A/ P - Manchar

Address Line 2

Taluka - Ambegaon

City/Town

District - Pune

State

Maharashtra

Pin Code

410503

Institution e-mail address

[aac.manchar@gmail.com](mailto:aac.manchar@gmail.com)  
annasahebawate 2007@yahoo.in

Contact Nos.

(02133) 225721, (02133) 223160

Name of the Head of the Institution:

Dr. P. N Gaikwad

Tel. No. with STD Code:

(02133) 223160

Mobile:

9767222711

Name of the IQAC Co-ordinator:

Mr. V. K. Deshmukh

Mobile:

8999826463

IQAC e-mail address:

[deshmukhv144@gmail.com](mailto:deshmukhv144@gmail.com)  
videsh12@gmail.com

1.3 NAAC Track ID (For ex. MHCOGN 18879)

MHCOGN10825

1.4 NAAC Executive Committee No. & Date:

(For Example EC/32/A&A/143 dated 3-5-2004.

This EC no. is available in the right corner- bottom  
of your institution's Accreditation Certificate)

EC55/RAR/061 dated 27-3-2011

1.5 Website address:

[www. aacmanchar.com](http://www.aacmanchar.com)

Web-link of the AQAR:

[http://www.aacmanchar.com/aqar\\_report.php](http://www.aacmanchar.com/aqar_report.php)

For ex. <http://www.ladykeanecollege.edu.in/AQAR2012-13.doc>

1.6 Accreditation Details

Sl. No.	Cycle	Grade	CGPA	Year of Accreditation	Validity Period
1	1 <sup>st</sup> Cycle	B	-	2004	2009-10
2	2 <sup>nd</sup> Cycle	B	2.63	2011	2016-17
3	3 <sup>rd</sup> Cycle				
4	4 <sup>th</sup> Cycle				

1.7 Date of Establishment of IQAC : DD/MM/YYYY

01/07/2010

1.8 AQAR for the year (for example 2010-11

2016-17

1.9 Details of the previous year's AQAR submitted to NAAC after the latest Assessment and Accreditation by NAAC ((for example AQAR 2010-11 submitted to NAAC on 12-10-2011)

i. AQAR	30/09/2012	(DD/MM/YYYY)
ii. AQAR	19/10/2013	(DD/MM/YYYY)
iii. AQAR	31/03/2015	(DD/MM/YYYY)
iv. AQAR	30/09/2015	(DD/MM/YYYY)
v. AQAR	30/09/2016	(DD/MM/YYYY)
vi. AQAR	30/10/2017	(DD/MM/YYYY)

1.10 Institutional Status

University State ☒ Central ☐ Deemed ☐ Private ☐

Affiliated College Yes ☒ No ☐

Constituent College Yes ☐ No ☒

Autonomous college of UGC Yes ☐ No ☒

Regulatory Agency approved Institution Yes ☐ No ☒

(eg. AICTE, BCI, MCI, PCI, NCI)

Type of Institution Co-education ☒ Men ☐ Women ☐

Urban ☐ Rural ☒ Tribal ☐

Financial Status Grant-in-aid ☒ UGC 2(f) ☒ UGC 12B ☒

Grant-in-aid + Self Financing ☒ Totally Self-financing ☐

1.11 Type of Faculty/Programme

Arts ☒ Science ☒ Commerce ☒ Law ☐ PEI (Phys Edu) ☐

TEI (Edu) ☐ Engineering ☐ Health Science ☐ Management ☐

Others (Specify)

. B. C. A. and B. Sc. Biotechnology

1.12 Name of the Affiliating University (for the Colleges)

Savitribai Phule Pune University, Pune.

### 1.13 Special status conferred by Central/ State Government-- UGC/CSIR/DST/DBT/ICMR etc

Autonomy by State/Central Govt. / University

--

University with Potential for Excellence

--

UGC-CPE

--

DST Star Scheme

--

UGC-CE

--

UGC-Special Assistance Programme

--

DST-FIST

--

UGC-Innovative PG programmes

--

Any other (*Specify*)

--

UGC-COP Programmes

02

## **2. IQAC Composition and Activities**

2.1 No. of Teachers

11

2.2 No. of Administrative/Technical staff

03

2.3 No. of students

01

2.4 No. of Management representatives

04

2.5 No. of Alumni

01

2.6 No. of any other stakeholder and  
community representatives

01

2.7 No. of Employers/ Industrialists

01

2.8 No. of other External Experts

01

2.9 Total No. of members

23

2.10 No. of IQAC meetings held

04

2.11 No. of meetings with various stakeholders:

No.

06

Faculty

✓

Non-Teaching Staff Students

✓

Alumni

✓

Others

✓

2.12 Has IQAC received any funding from UGC during the year? Yes

✓

No

☐

If yes, mention the amount

Rs. 300000/-

2.13 Seminars and Conferences (only quality related)

(i) No. of Seminars/Conferences/ Workshops/Symposia organized by the IQAC

Total Nos.

04

International

☐

National

☐

State

☐

Institution Level

✓

(ii) Themes

Introduction to NAAC  
Preparation of AQAR  
Seven Criterion of NAAC  
Facing the NAAC Peer Team

2.14 Significant Activities and contributions made by IQAC

- Monitored effective implementation of Short Term Courses.
- Planning and Implementation of various activities as part of Golden Jubilee year of the college.
- Organization of Workshops and Seminars.
- Promoting students to participate in various curricular co curricular activities.
- Organisation various days like Yoga day, Wahan Prerana Din, Teacher's Day etc.
- Organised a workshop on Pratisad App for girls' students.
- Conducted a workshop for newly elected women Grampanchayat members.

2.15 Plan of Action by IQAC/Outcome

The plan of action chalked out by the IQAC in the beginning of the year towards quality enhancement and the outcome achieved by the end of the year \*

Plan of Action	Achievements

\* Attach the Academic Calendar of the year as Annexure.

2.15 Whether the AQAR was placed in statutory body Yes ☒ No ☐

Management ☐ Syndicate ☐ Any other body ☐

Provide the details of the action taken

AQAR is available on College Website

## Part – B

### Criterion – I

#### 1. Curricular Aspects

##### 1.1 Details about Academic Programmes

Level of the Programme	Number of existing Programmes	Number of programmes added during the year	Number of self-financing programmes	Number of value added / Career Oriented programmes
PhD	01	--	01	--
PG	M.A.- Mar, Eng, Eco M. Sc. Chem. M.com. = 05	--	05	--
UG	B.A., B.Sc., B.Com., B.Sc. Biotech, B.C.A. = 05	--	B.Sc. Biotech, B.C.A = 02	--
PG Diploma		--	--	--
Advanced Diploma		--	--	--
Diploma		--	--	--
Certificate	Short Term Courses = 12	--	12	--
Others		--	--	--
<b>Total</b>	23	--	20	--
Interdisciplinary	B.Sc. Biotech,=01	--	--	--
Innovative	--	--	--	--

##### 1.2 (i) Flexibility of the Curriculum: CBCS/Core/Elective option / Open options

#### Faculty of Arts

#### F.Y.B.A.

The Student seeking admission to F.Y.B.A. has to offer following subjects:

**Core options** : English

**Elective Options** : (For General Courses)

a) Marathi, b) English, c) Political Science, d) Geography, e) History f) Economics g) Psychology h) Functional English.

The following three (out of eight) courses could be selected other than the compulsory course.

**S.Y.B.A.:**

**Core options** : a) English, b) Environmental Awareness.

**Elective options** :

1) S-Group (Special Courses) : a) Marathi, b) English, c) Economics, d) History, e) Geography, f) Political Science.

2) a) Marathi, b) English, c) Economics, d) History, e) Geography, f) Political Science, g) Psychology, h) Functional English.

**T.Y.B.A.**

**Core options** : a) English

**Elective options** :

1) S- Group (Special Courses) : a) Marathi, b) English, c) Economics, d) History, e) Geography, f) Political Science.

2) a) Marathi, b) English, c) Economics, d) History, e) Geography, f) Political Science, g) Psychology, h) Functional English.

**Faculty of Commerce :**

**F.Y.Bcom.**

<b>F.Y.Bcom.</b>	<b>S.Y.Bcom.</b>	<b>T.Y.Bcom.</b>
Core options 1. Marathi 2. Functional English 3. Financial Accounting 4. Business Economics (Micro) 5. Commercial Mathematics and Statistics. Elective options (Any one of the following) 1. Consumer Protection & Business Ethics. 2. Business Environment & Entrepreneurship. Elective options (Any one of the following) 1. Office Management 2. Commercial Geography	<b>Core options</b> 1. Business Communication 2. Corporate Accounting 3. Business Economics (Micro) 4. Principles and functions of Management 5. Corporate Law. 6. Environmental Awareness Elective options (Any one of the following Paper I) 1. Cost & Works Accounting 2. Marketing and management 3. Business Entrepreneurship.	Core options <b>1. Business Regulatory Framework (M. Law)</b> <b>2. Advanced Accounting</b> <b>3. Indian &amp; Global Economics Development</b> <b>4. Auditing &amp; Taxation</b> Elective options (Any one of the following subjects Paper II & III) <b>1. Cost &amp; Works Accounting</b> <b>2. Marketing Management</b> <b>3. Business Entrepreneurship</b>

**Faculty of Science :**

<b>F.Y.Bsc.</b>	<b>S.Y.Bsc.</b>	<b>T.Y.Bsc.</b>
<b>Core options</b> 1. Physics 2. Chemistry <b>Elective options</b> 1. Zoology 2. Botany 3. Mathematics 4. Electronic Science	<b>Core options</b> 1. Marathi/English 2. Environmental Awareness <b>Elective options</b> 1. Chemistry 2. Zoology 3. Botany 4. Mathematics 5. Electronics 6. Physics	<b>Elective options</b> 1. Physics 2. Chemistry 3. Botany 4. Zoology 5. Electronic Science



(ii) Pattern of programmes:

Pattern	Number of programmes
Semester	<b>B.sc., B.Sc. Biotech, BCA, M.Com., M.A., M.Sc.=06</b>
Trimester	--
Annual	<b>B.A., B.Com. = 02</b>

1.3 Feedback from stakeholders\* Alumni ☒ Parents ☒ Employers ☒ Students ☒  
(On all aspects)

Mode of feedback : Online ☐ Manual ☒ Co-operating schools (for PEI) ☐

*\*Please provide an analysis of the feedback in the Annexure*

1.4 Whether there is any revision/update of regulation or syllabi, if yes, mention their salient aspects.

1.5 Any new Department/Centre introduced during the year. If yes, give details.

## Criterion – II

### 2. Teaching, Learning and Evaluation

2.1 Total No. of permanent faculty

Total	Asst. Professors	Associate Professors	Professors	Others
30	21	08		

2.2 No. of permanent faculty with Ph.D.

2.3 No. of Faculty Positions Recruited (R) and Vacant (V) during the year

Asst. Professors		Associate Professors		Professors		Others		Total	
R	V	R	V	R	V	R	V	R	V
21	11	08						30	11

2.4 No. of Guest and Visiting faculty and Temporary faculty

<input type="text" value="--"/>	<input type="text" value="45"/>	<input type="text" value="45"/>
---------------------------------	---------------------------------	---------------------------------

2.5 Faculty participation in conferences and symposia:

No. of Faculty	International level	National level	State level/ local
Attended	9	15	11+4
Presented papers	11	18	10+1
Resource Persons		13	

## 2.6 Innovative processes adopted by the institution in Teaching and Learning:

- ❖ Use of ICT as an aid to promote attention and interest of the students.
- ❖ Use of models and charts, flow sheet diagrams and figures.
- ❖ Interactive learning through class room discussions.
- ❖ Co-operative learning and independent learning.
- ❖ Group discussions, role playing, project based learning, experiential learning are also the other approaches adapted by faculty.
- ❖ The college provides all essential facilities to encourage the faculty to adopt new and innovative approaches.
- ❖ The members of the faculty regularly use ICT as an aid such as Power point presentations, interactive and co-operative learning through class room, discussions to promote attention and interest of the students.
- ❖ The college has specially designed one audio visual rooms with LCD projectors.
- ❖ Multimedia facilities such as 150 CD's, 50 VCDs and movies are available in library to enhance learning experience of students. Short clips and Movie clips are shown to the students based on relevant topics.
- ❖ Organization of student seminars on assigned topics.
- ❖ **OER (Open education resources)** The library faculty conducts training for staff and PG students to teach use N-list.
- ❖ Institution provides broad band internet facilities to all departments.
- ❖ Institution also provided to library the server and two computers, printer, identity card machine and photocopy machine.

## Impact on student learning

- ✓ Student's involvement and interaction during lectures has increased.
- ✓ Students are motivated for independent learning and opt for higher education.
- ✓ Learning process has become simpler, comprehensible and interesting.
- ✓ Student's attendance has shown gradual increase.

2.7 Total No. of actual teaching days  
during this academic year

178
-----

2.8 Examination/ Evaluation Reforms initiated by  
the Institution (for example: Open Book Examination, Bar Coding,  
Double Valuation, Photocopy, Online Multiple Choice Questions)

**Evaluation: Internal evaluation**

- Faculty members conduct tutorials, home assignments, viva voce, and question paper solving for all the courses.
- Some faculty members evaluate students by conducting seminars and group discussion.
- As per the University schedule, the college conducts term end examinations for evaluation of internal marks of B.A., B.Com, BCA, M.A. and M.Com. students.
- For first, second and third year B.Sc. and B.Sc. (Biotechnology) students' internal evaluation tests are conducted.
- For PG courses Choice based credit system is now implemented as per the University guidelines.

The distribution of marks is as follows

**M. A. Economics**

<b>Class</b>	<b>Written test I</b>	<b>Written test II</b>	<b>Attendance</b>	<b>Seminar/ Group discussion</b>	<b>Open book test/Home assignment</b>	<b>Total marks</b>
M.A.	15	15	05	05	10	50

**M.A. English**

<b>Class</b>	<b>Written test I</b>	<b>Written test II</b>	<b>Attendance</b>	<b>Seminar/ Group discussion</b>	<b>Project and presentation</b>	<b>Total marks</b>
M.A.	15	05	05	05	10	50

**M. A. Marathi**

<b>Class</b>	<b>Written test I</b>	<b>Written test II</b>	<b>Tutorial</b>	<b>Seminar/ Group discussion</b>	<b>Presentation</b>	<b>Total marks</b>
M.A.	15	15	10	05	05	50

**M. Com.**

<b>Class</b>	<b>Written test</b>	<b>Tutorial</b>	<b>Presentation</b>	<b>Seminar/ Group discussion</b>	<b>Open book test/Home assignment</b>	<b>Total marks</b>
M.Com.	20	10	10	10	--	50

**M.Sc.**

<b>Class</b>	<b>Tutorial/ Test</b>	<b>Home assignments</b>	<b>Seminar</b>	<b>Open book test</b>	<b>Internal</b>	<b>Out of marks</b>	<b>Total marks</b>
M.Sc.	40	40	30	40	50	200	50

**Semester examination**

- For second and third year B.Sc., B.C.A., B.Sc. (Biotechnology) and M.A., M.Com. M.Sc., semester pattern is followed as per the University guidelines.
- It is compulsory to prepare project report on study tour which is evaluated by the examiner during practical examination.
- Results of internal examinations are displayed on notice board within the period of forty five days from the date of examination.

## Annual examination

- ❖ For second and third year of B.A. and B.Com. annual examination is conducted by the University.
- ❖ As per the University rule B.C.A. and B.Sc. (Biotech.) students undertake project work which carries hundred marks.
- ❖ Since 2010, annual examination for first year B.A., B.Com., B.Sc. and B.Sc. (Biotech.) is conducted by the college and 80-20 pattern is followed as per the University guidelines.
- ❖ The University results are displayed on notice board and also made available for faculty members. The college results are compared with the University results. Good results are appreciated and justifications reasoning for average results is analysed and concerned teachers are advised to improve the results by taking extra efforts.

2.9 No. of faculty members involved in curriculum restructuring/revision/syllabus development as member of Board of Study/Faculty/Curriculum Development workshop

-	-	-
---	---	---

2.10 Average percentage of attendance of students

89.66
-------

2.11 Course/Programme wise distribution of pass percentage :

Title of the Programme	Total no. of students appeared	Division				
		Distinction %	I %	II %	III %	Pass %
T.Y.B.A. English	18		3	4	-	38.88
T.Y.B.A. Geography	28	4	8	-	-	42.85
T.Y.B.A. Economics	32		7	8	-	46.87
T.Y.B.A. History	16	1	2	2	-	31.25
T.Y.B.A. Politics	20		4	4	-	40.00
T.Y.B.A. Marathi	15	-	1	1	-	13%
T.Y.B.Com.	167	15	45	24	-	50.29
T.Y.B.Sc. Chemistry	48	22	16	-	-	79.16
T.Y.B.Sc. Physics	21	18	01	-	-	90.47
T.Y.B.Sc. Electronics	10	07		-	-	70
T.Y.B.Sc. Botany	11	06		-	-	54.54
T.Y.B.Sc. Zoology	22	13	03	-	-	72.72
T.Y.B.Sc. Biotechnology	07		2	-	-	28.57
T.Y.B.C.A.	18	3	-	3	-	33.33
M.A. English	05	-	4	1	-	100%
M.A. Marathi	10		6	3	-	88.89%
M.A. Economics	16		6	8	-	87.50%
M.Com.	24	7	13	02	-	91.67%
M.Sc. Chemistry	19	02	14	-	-	84.21

## 2.12 How does IQAC Contribute/Monitor/Evaluate the Teaching & Learning processes :

The IQAC and examination department monitors and evaluates the quality of teaching and learning. Following are different programs executed by these committees for evaluation purposes.

### Monitoring system

The Principal along with IQAC and in-charge of all faculties monitor the conduct of faculty in classes and during practical and keep a record of classes missed by the teachers. The concern teachers are asked to conduct the missed lectures.

The IQAC conducts midterm meetings to review the progress in teaching learning and to work out a solution to help out low performing students.

### Evaluation system

- Student feedback committee collects feedback from students on (punctuality, teaching ability) course, library, sports, office, hostel. This committee analyses and evaluates the performance for the same.
- The IQAC, based on the student feedback, gives suggestions to concerned teachers.
- After declaration of examination results, the examination department analyses class wise results and the information is provided to Principal of the college.
- The IQAC provides the members of faculty with a letter of appreciation or of improvement based upon the performance of students under the guidance of faculty.

## 2.13 Initiatives undertaken towards faculty development

<i>Faculty / Staff Development Programmes</i>	<i>Number of faculty benefitted</i>
Refresher courses	05
UGC – Faculty Improvement Programme	02
HRD programmes	00
Orientation programmes	03
Faculty exchange programme	-
Staff training conducted by the university	-
Staff training conducted by other institutions	-
Summer / Winter schools, Workshops, etc.	3
Others	-

## 2.14 Details of Administrative and Technical staff

Category	Number of Permanent Employees	Number of Vacant Positions	Number of permanent positions filled during the Year	Number of positions filled temporarily
Administrative Staff	32		-	06
Technical Staff				

## Criterion – III

### 3. Research, Consultancy and Extension

#### 3.1 Initiatives of the IQAC in Sensitizing/Promoting Research Climate in the institution

- **Structured Research Committee as per the guidelines**
- **Provision of seed money for faculties & students.**
- **Research Centre:- Botany department**
- **Planned to approve Research Centre in Chemistry.**

#### 3.2 Details regarding major projects

	Completed	Ongoing	Sanctioned	Submitted
Number	-	01	00	00
Outlay in Rs. Lakhs	-	10,83,300	-	-

#### 3.3 Details regarding minor projects

	Completed	Ongoing	Sanctioned	Submitted
Number	18	02		
Outlay in Rs. Lakhs	18,67,500	2,45,000		

#### 3.4 Details on research publications

	International	National	Others
Peer Review Journals	07	04	--
Non-Peer Review Journals	---	---	---
e-Journals	05	02	----
Conference proceedings	07	17	6

#### 3.5 Details on Impact factor of publications:

Range  Average  h-index  Nos. in SCOPUS

#### 3.6 Research funds sanctioned and received from various funding agencies, industry and other organisations

Nature of the Project	Duration Year	Name of the funding Agency	Total grant sanctioned	Received
Major projects	--	---	--	--
Minor Projects	--	--	--	--
Interdisciplinary Projects	--	--	--	--
Industry sponsored	--	--	--	--
Projects sponsored by the University/ College	--	--	--	--
Students research projects (other than compulsory by the University)	--	--	--	--
Any other(Specify)	--	--	--	--
Total	--	--	--	--

3.7 No. of books published i) With ISBN No.  Chapters in Edited Books

ii) Without ISBN No.

3.8 No. of University Departments receiving funds from

UGC-SAP  CAS  DST-FIST   
DPE  DBT Scheme/funds

3.9 For colleges Autonomy  CPE  DBT Star Scheme   
INSPIRE  CE  Any Other (specify)

3.10 Revenue generated through consultancy

3.11 No. of conferences organized by the Institution

Level	International	National	State	University	College
Number	---	01	---	----	02
Sponsoring agencies	---	BCUD	---	----	Self Funding

3.12 No. of faculty served as experts, chairpersons or resource persons

3.13 No. of collaborations International  National  Any other

3.14 No. of linkages created during this year

3.15 Total budget for research for current year in lakhs :

From Funding agency  From Management of University/College

Total

3.16 No. of patents received this year

Type of Patent		Number
National	Applied	-
	Granted	-
International	Applied	-
	Granted	-
Commercialised	Applied	-
	Granted	-

3.17 No. of research awards/ recognitions received by faculty and research fellows  
Of the institute in the year

Total	International	National	State	University	Dist	College
--	--	--	--	--	--	--

3.18 No. of faculty from the Institution  
who are Ph. D. Guides  
and students registered under them

04

10

3.19 No. of Ph.D. awarded by faculty from the Institution

--

3.20 No. of Research scholars receiving the Fellowships (Newly enrolled + existing ones)

JRF

01

SRF

Project Fellows

Any other

3.21 No. of students Participated in NSS events:

University level

04

State level

02

National level

-

International level

-

3.22 No. of students participated in NCC events:

University level

-

State level

-

National level

03

International level

-

3.23 No. of Awards won in NSS:

University level

-

State level

-

National level

-

International level

-

3.24 No. of Awards won in NCC:

University level

-

State level

-

National level

-

International level

-

3.25 No. of Extension activities organized

University forum

-

College forum

-

NCC

02

NSS

07

Any other

-

3.26 Major Activities during the year in the sphere of extension activities and Institutional Social Responsibility



## Criterion – IV

### 4. Infrastructure and Learning Resources

#### 4.1 Details of increase in infrastructure facilities:

Facilities	Existing	Newly created	Source of Fund	Total
Campus area	50 Acre	-		50 Acre
Class rooms	69975.28 Sq. Ft.	-		69975.28 Sq. Ft.
Laboratories	8328.48 Sq. ft.	1050 Sq. ft.		9378.48 S. Ft.
Seminar Halls	1377.02 Sq. ft.	-		1377.02 Sq. ft.
No. of important equipments purchased ( $\geq$ 1-0 lakh) during the current year.	145	-		145
Value of the equipment purchased during the year (Rs. in Lakhs)	58,74,4420/-	-		58,74,442
Others	-	-		

#### 4.2 Computerization of administration and library

Yes

#### 4.3 Library services:

	Existing		Newly added		Total	
	No.	Value	No.	Value	No.	Value
Text Books	4180	905684	1457	277991	5637	1183675
Reference Books	1229	640393	221	83,400	1450	723793
e-Books	69	25000	23	5700	92	30,700
Journals	37	82000	05	6090	42	88090
e-Journals	-	-	-	-	-	-
Digital Database	-	-	-	-	-	-
CD & Video	-	-	-	-	-	-
Others (specify) Magazine and periodicals	60	31300	08	5410	68	36710

#### 4.4 Technology up gradation (overall)

	Total Computers	Computer Labs	Internet	Browsing Centres	Computer Centres	Office	Departments	Others
Existing	155	04	155	-	-	01	14	-
Added	10	-	10	-	-	-	-	-
Total	165	04	165	-	-	01	14	-

#### 4.5 Computer, Internet access, training to teachers and students and any other programme for technology upgradation (Networking, e-Governance etc.)

Workshop On computer literacy by BCA Department For Teachers

#### 4.6 Amount spent on maintenance in lakhs :

i) ICT	1774725
ii) Campus Infrastructure and facilities	15979000
iii) Equipments	145000
iv) Others	-
<b>Total:</b>	17898725

## Criterion – V

### 5. Student Support and Progression

#### 5.1 Contribution of IQAC in enhancing awareness about Student Support Services

**NSS, NCC, Special activities, Short Term Courses, Cultural activities, Competitive examination guidance centre, Placement Cell, Health Centre, Canteen, Industrial Visits, Personality Development, Soft Skill Development Programme, Publications, Student are**

#### 5.2 Efforts made by the institution for tracking the progression

- **Remedial Coaching**
- **Career Counselling**
- **Arrangements of guest teachers of eminent personalities in various**
- **academic areas**
- **Seminars of students are conducted.**
- **Encouragement of students to participate in group discussion on the topics of respected subjects and current burning issues**

#### 5.3 (a) Total Number of students

UG	PG	Ph. D.	Others
1766	205	4	-

#### (b) No. of students outside the state

1

#### (c) No. of international students

0

No	%
816	41.31

Men

Women

No	%
1154	58.43

Last Year						This Year					
General	SC	ST	OBC	Physically Challenged	Total	General	SC	ST	OBC	Physically Challenged	Total
1299	68	246	304	-	1917	1364	62	251	297	1	1975

Demand ratio

Dropout % 3.02%

#### 5.4 Details of student support mechanism for coaching for competitive examinations (If any)

- **Competitive examination guidance centre.**
- **Separate library, Reading room with computer and internet facility.**
- **Regular classes are conducted.**
- **Students are motivated to appear for various competitive examinations.**

No. of students beneficiaries

419

### 5.5 No. of students qualified in these examinations

NET	<input type="text"/>	SET/SLET	<input type="text" value="1"/>	GATE	<input type="text"/>	CAT	<input type="text"/>
IAS/IPS etc	<input type="text"/>	State PSC	<input type="text"/>	UPSC	<input type="text"/>	Others	<input type="text"/>

### 5.6 Details of student counselling and career guidance

<ul style="list-style-type: none"> <li>• <b>Principals address for new entry students counseling.</b></li> <li>• <b>Counseling by senior lectures of each departments.</b></li> <li>• <b>Commerce association</b></li> <li>• <b>Carrier guidance for commerce students.</b></li> <li>• <b>Unique academy pune.</b></li> <li>• <b>Soft skill and personality development.</b></li> <li>• <b>Planning Forum</b></li> </ul>
--

No. of students benefitted

### 5.7 Details of campus placement

<i>On campus</i>			<i>Off Campus</i>
Number of Organizations Visited	Number of Students Participated	Number of Students Placed	Number of Students Placed
02	29	00	-

### 5.8 Details of gender sensitization programmes

<b>For Boys -</b> 1) Competitive examination centres 2) Industrial Visits. 3) Seminars on 5th September of every year. 4) Study room facility 5) Book bank facility 6) Common room facility. 7) Sanitary blocks	<b>For Girls -</b> 1) Girls student forum 2) Personality development programme 3) Successful women's guidance programme. 4) Internal complaint committee. 5) Complaint Box. 6) Suggestion Box 7) Beauty parlour 8) Fashion designing
--	--

### 5.9 Students Activities

#### 5.9.1 No. of students participated in Sports, Games and other events

State/ University level

National level

International level

No. of students participated in cultural events

State/ University level  National level  International level

5.9.2 No. of medals /awards won by students in Sports, Games and other events

Sports : State/ University level  National level  International level

Cultural: State/ University level  National level  International level

5.10 Scholarships and Financial Support

	Number of students	Amount
Financial support from institution	-	-
Financial support from government	671	5150177/-
Financial support from other sources	-	-
Number of students who received International/ National recognitions	-	-

5.11 Student organised / initiatives

Fairs : State/ University level  National level  International level

Exhibition: State/ University level  National level  International level

5.12 No. of social initiatives undertaken by the students

- Blood donation camp
- AIDS awareness rally
- Anti ragging and Sexual harassment
- Crackers free Diwali.
- National disaster fund

5.13 Major grievances of students (if any) redressed: \_\_\_\_\_

## Criterion – VI

### **6. Governance, Leadership and Management**

6.1 State the Vision and Mission of the institution

**Vision** - Padmabhushan Dr.Karmaveer Bhaurao Patil's vision has been reflected in the realization that education for the masses is the principal instrument and tool for the eradication of all pervasive social evils and the desirable progressive social change. Dr. Bhaurao Patil the father of Rayat Shikshan Sanstha sowed the seeds of mass education in our country. His motto : 'Education through self help' has been the significant and chief drive of social change through which Dr. Patil visualized to achieve the different tasks of nation building by establishing social equality and social justice.

**Mission** - In order to achieve the vision as visualized by the founder of our mother institution, we are committed to impart higher education through the University formal courses and non-traditional self financing and short-term courses for the development of the backward, the depressed, the underprivileged and the tribal communities of the region with a view to inculcate values and virtues among the students as stated in the aims and objectives of the institution.

The Organizational structure of the Institution is as under :-

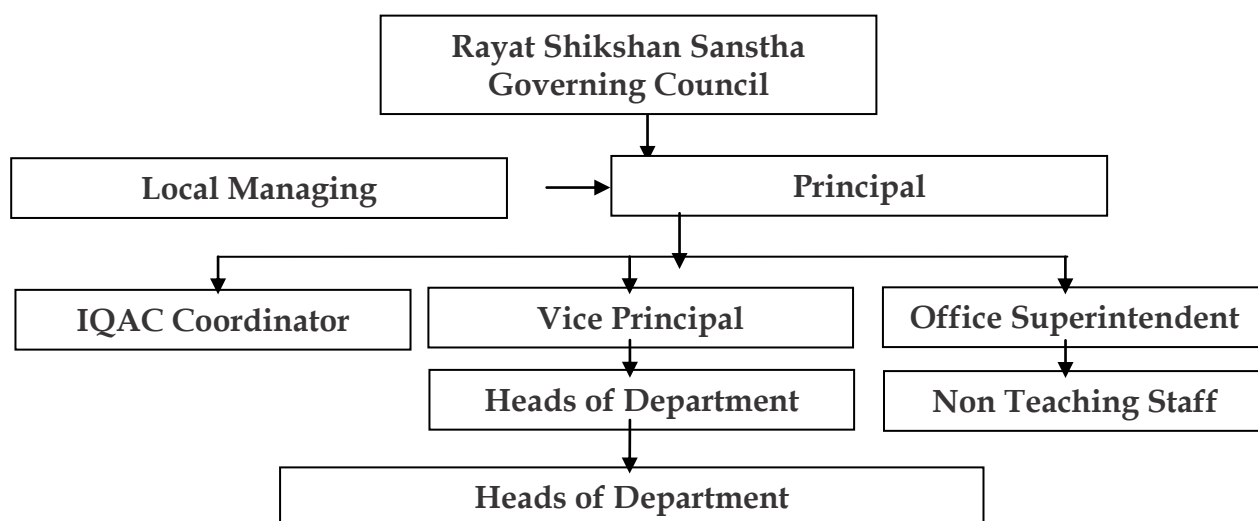

College Development Committee (CDC):-

Sr. No.	Name	Position
1.	Hon.Dr. Anil Patil (Chairman, Rayat Shikshan Sanstha)	Chairman
2.	Hon.Dr.Bhausahab Karale (Secretary, Rayat Shikshan Sanstha)	Member
3.	Hon.Diliprao Valse Patil	Member
4.	Mr. Deshmukh V. K. (Teaching)	Member
5.	Mr. Muthe R.P. (Teaching)	Member
6.	Mrs. Supekar V. P. (Teaching)	Member
7.	Mr. Sangle B. K. (Teaching)	Member
8.	Mr. Balasaheb Bende	Member
9.	Mr. Balasahe Bankhela	Member
10.	Mr. Pralhad Nanabhau Bankhele	Member
11.	Mr. Uday Shivajirao Patil	Member
12.	Mr. Taral Abhiman	IQAC Member
13.	Precedent of Student College Representative	Member
14.	Secretary of Student College Representative	Member
14.	Principal Dr. P. N Gaikwad	Secretary

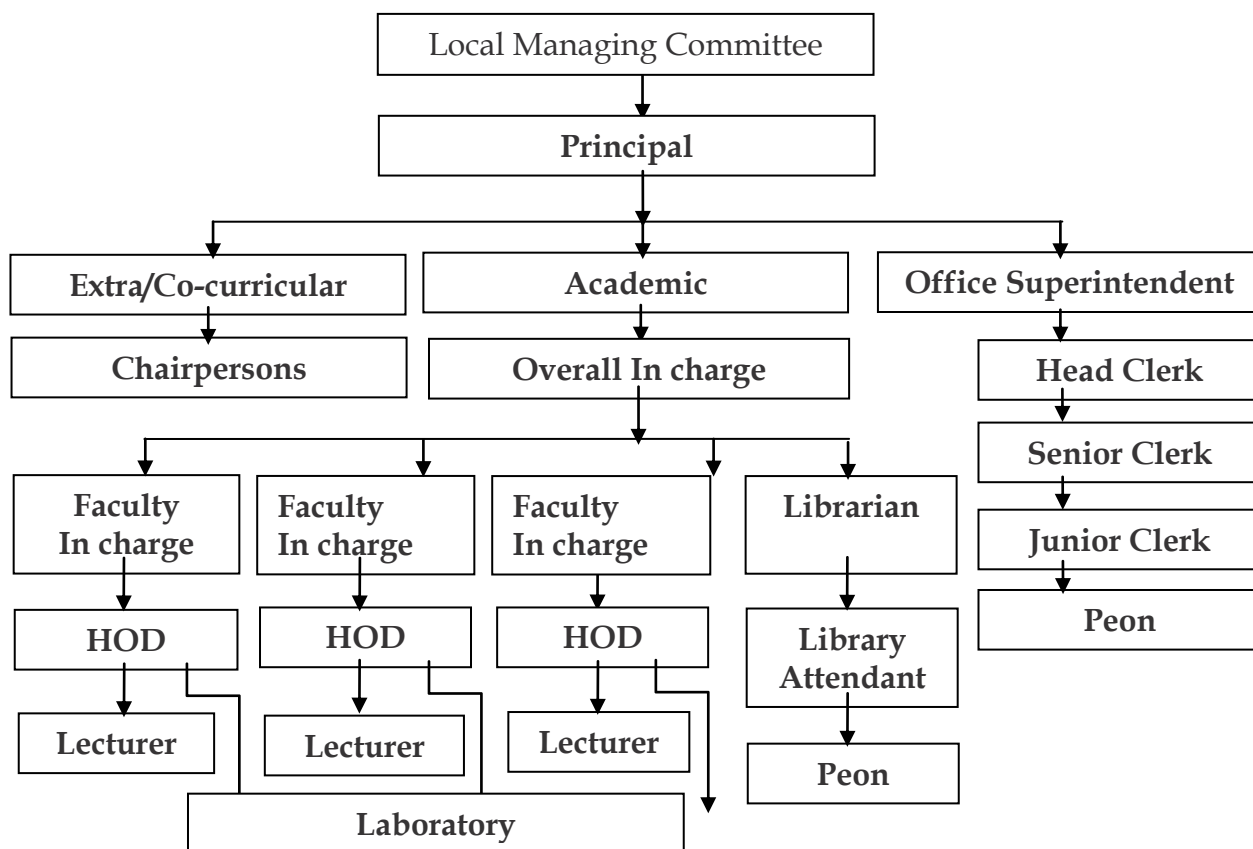

- ❖ As reported above, college has decentralized administrative structure. Hence it is essential to monitor and co-ordinate the various activities that are being organized according to an academic calendar.
- ❖ Principal gives proper directions for college development and for effective internal co-ordination through forming various faculties.
- ❖ Staff meeting are conducted periodically in order to communicate the various activities planned during the academic year.
- ❖ The chairman and committee members, Heads of faculties, Heads of Departments, Librarian and office superintendent help for the smooth functioning of the college.

### 6.3 Quality improvement strategies adopted by the institution for each of the following:

#### 6.3.1 Curriculum Development

Grant- in Aid Courses syllabus was revised earlier as per University guidelines.

#### 6.3.2 Teaching and Learning

ICT teaching, seminars, workshops, computer applications, LCD-PPT, Internet facilities, audio visual aids. Language Lab etc.

#### 6.3.3 Examination and Evaluation

Tutorials, Term End, Seminars by student, Group discussion. etc.

#### 6.3.4 Research and Development

**Major and Minor research projects. Research projects by students. Paper presentation at National and International level.**

#### 6.3.5 Library, ICT and physical infrastructure / instrumentation

**E-Library, IT Lab., BCA Lab., Commerce Lab., English Language Lab., ICT teaching at every departments**

#### 6.3.6 Human Resource Management

**Biometric system, faculty in charge, HOD's**

#### 6.3.7 Faculty and Staff recruitment

**Faculty and staff recruitment is done by mother institution and according to Govt. rules (UGC)**

#### 6.3.8 Industry Interaction / Collaboration

**Industrial vision by various departments such as Economics, Commerce, Science, BCA, Bio-tech etc.**

#### 6.3.9 Admission of Students

**According to merit list and guidance as per the Govt. Norms.**

#### 6.4 Welfare schemes for

Teaching	Yes
Non teaching	Yes
Students	Yes

#### 6.5 Total corpus fund generated

5435

#### 6.6 Whether annual financial audit has been done

Yes

☒

No

☐

#### 6.7 Whether Academic and Administrative Audit (AAA) has been done?

Audit Type	External		Internal	
	Yes/No	Agency	Yes/No	Authority
Academic			Yes	Yes
Administrative			Yes	Yes

#### 6.8 Does the University/ Autonomous College declares results within 30 days?

For UG Programmes

Yes

☐

No

☒

For PG Programmes

Yes

☐

No

☒



6.9 What efforts are made by the University/ Autonomous College for Examination Reforms?

Exam Committee, flying squad, Related to examiner and moderator, Physical checking of students etc.

6.10 What efforts are made by the University to promote autonomy in the affiliated/constituent colleges?

**NO**

6.11 Activities and support from the Alumni Association

**Alumni Association function property teachers day, financial help, Help in planning and development , improvement in college administration.**

6.12 Activities and support from the Parent – Teacher Association

**Meeting has been held twice in the year on different subjects**

6.13 Development programmes for support staff

**Staff Academy Seminars, Orientation, Refresher, Conferences**

6.14 Initiatives taken by the institution to make the campus eco-friendly

**Green Audit, Tree Plantation Plastic Free Campus Movement, Botanical garden, Vermicompost, Rose garden, Polly house, Fisheries.**

## Criterion – VII

### 7. Innovations and Best Practices

7.1 Innovations introduced during this academic year which have created a positive impact on the Functioning of the institution. Give details.

1. Short term courses
2. Training Programme for Elected Women Gram Panchayat sadasya , Ambegaon tahasil
3. Workshop on Indian democracy
4. Food Festival Organized
5. Yoga Day

7.2 Provide the Action Taken Report (ATR) based on the plan of action decided upon at the beginning of the year

- 1 Faculty members submit teaching plan.
2. Analysis of the subject wise results of each class/department.
3. Collection of the action report for the year from curricular and co curricular activities.

7.3 Give two Best Practices of the institution (*please see the format in the NAAC Self-study Manuals*)

1. Earn and learn scheme. 2. Tree plantation of papaya, Mango, Drumsticks. 3. Allotment of garden plots to various departments to look after 4.Exhibition of Wild vegetables and floral rangoli

***\*Provide the details in annexure (annexure need to be numbered as i, ii,iii)***

7.4 Contribution to environmental awareness / protection

- 1.No vehicle day 2. Tree plantation 3. Beautification of college campus 4. Environmental Awareness program - plastic free campus. 5. Environmental Protection and Social awareness of cleanness Rally

7.5 Whether environmental audit was conducted?

Yes

☒

No

☐

7.6 Any other relevant information the institution wishes to add. (for example SWOT Analysis)

1. National seminar organized on Changing Indian Foreign policy
2. State level poster completion for UG and PG Science students
3. State level Elocution competition.

#### 8. Plans of institution for next year

To start carrier orientation course horticulture and travel and tourism

To organize national and international conferences / seminar.

To start Skill based short term courses.

To motivate faculty toward research activity.

To strengthen parent teacher scheme

To strengthen slow and advance learner

To elevate some departments as a recognized research centre.

To institutionalize consultancy services.

Name: Mr., Deshmukh V.K.



Signature of the Coordinator, IQAC



Name: Prin. Dr. P.N.Gaikwad



Signature of the Chairperson, IQAC

\*\*\*

**Abbreviations:**

CAS	-	Career Advanced Scheme
CAT	-	Common Admission Test
CBCS	-	Choice Based Credit System
CE	-	Centre for Excellence
COP	-	Career Oriented Programme
CPE	-	College with Potential for Excellence
DPE	-	Department with Potential for Excellence
GATE	-	Graduate Aptitude Test
NET	-	National Eligibility Test
PEI	-	Physical Education Institution
SAP	-	Special Assistance Programme
SF	-	Self Financing
SLET	-	State Level Eligibility Test
TEI	-	Teacher Education Institution
UPE	-	University with Potential Excellence
UPSC	-	Union Public Service Commission

\*\*\*\*\*

**Annexure- I**  
**Academic Calendar- 2016-17**

Month JUNE		Rayat Shikshan Sanstha's Annashaeb Awate College, Manchar ACADEMIC CALENDER 2016-17	Year 2016
Day	Date	Business	Remarks
Wed	1	Routine Work	
Thu	2	Routine Work	
Fri	3	Routine Work	
Sat	4	Admission to FY,SY,&TY Display of Admission Schedule	
Sun	5	(World Environment Day) Holiday	
Mon	6	Admission to FY,SY,&TY	
Tue	7	Admission to FY,SY,&TY	
Wed	8	Admission to FY,SY,&TY	
Thu	9	Holiday	
Fri	10	Admission to FY,SY,&TY	
Sat	11	Admission to FY,SY,&TY	
Sun	12	Holiday	
Mon	13	Admission to FY,SY,&TY	
Tue	14	Admission to FY,SY,&TY	
Wed	15	Commencement Of First Term	
Thu	16	Staff Meeting	
Fri	17	Admission to FY,SY,&TY	
Sat	18	Time Table committee meeting	
Sun	19	Holiday:- Nursery Preparation	
Mon	20	Lesson Note Distribution Departmental meetings	
Tue	21	Admission to FY,SY,&TY IQAC committee meet	
Wed	22	Admission to FY,SY,&TY UGC committee meeting	
Thu	23	Admission to FY,SY,&TY Grievance committee meeting	
Fri	24	Admission to FY,SY,&TY Syllabus Distribution	
Sat	25	Admission to FY,SY,&TY Principal Address to Student	
Sun	26	Rajeshri Shahu Maharaj Jayanti ,Holiday	
Mon	27	Admission to FY,SY,&TY Vision Mission committee meet	
Tue	28	SWC meeting and Prapering Proposal	
Wed	29	Admission to FY,SY,&TY Sexual Harshment committee meeting	
Thu	30	Admission to FY,SY,&TY Monthly Review Meeting	

Month JULY		Rayat Shikshan Sanstha's Annashaeb Awate College,Manchar ACADEMIC CALENDER 2016-17	Year 2016
Day	Date	Business	Remark
Fri	1	Start Earn and Learn with work distribution Maharashtra Krushi Din,	
Sat	2	Addmission to F.Y/SY/T.Y Teaching UG, Parent and teacher meet	
Sun	3	Holiday NCC/NSS	
Mon	4	Principal Address to Arts Faculty, Enrolment of NSS/NCC Student	
Tue	5	Addmission to F.Y.S.Y.T.Y and Teaching at UG Level	
Wed	6	Holiday Ramajan	
Thu	7	Addmission to F.Y.S.Y.T.Y and Teaching at UG Level	
Fri	8	Addmission to F.Y.S.Y.T.Y and Teaching at UG Level	
Sat	9	Addmission to F.Y.S.Y.T.Y Teaching UG,IQAC Meet	
Sun	10	Holiday NCC/NSS	
Mon	11	Principal Address to Commerce Faculty(World Population Day)	
Tue	12	Addmission to F.Y.S.Y.T.Y and Teaching at UG Level	
Wed	13	Addmission to F.Y.S.Y.T.Y Teaching at UG Level,Anti-ragging cell meet	
Thu	14	Plantation of various fruts plants	
Fri	15	R.M Nalavde Jayanti	
Sat	16	Addmission to F.Y.S.Y.T.Y and Teaching at UG Level	
Sun	17	Holiday NCC/NSS Plantation of various plants and regular watering	
Mon	18	Principal Address to Science Faculty , Anabhau Sathe Smruti Din	
Tue	19	Addmission to F.Y.S.Y.T.Y and Teaching at UG Level	
Wed	20	Addmission to F.Y.S.Y.T.Y, Teaching UG Level, College Result analysis	
Thu	21	Addmission to F.Y.S.Y.T.Ysowing of Seeds in polythene bags	
Fri	22	Inauguration English Literacy Association.	
Sat	23	Addm to F.Y.S.Y.T.Y ,Teaching PG, Lokmanya Tilak Birth Aniversary	
Sun	24	Holiday NCC/NSS	
Mon	25	Addmission to F.Y.S.Y.T.Y and Teaching at PG Staff academy lecture	
Tue	26	Addm. F.Y.S.Y.T.Y Teaching PG.Ianug.Enterprenure developmental cell	
Wed	27	Addmission to F.Y.S.Y.T.Y and Teaching at PG Level	
Thu	28	Addmission to F.Y.S.Y.T.Y Teaching PG, Submission AQAR to Sanstha	
Fri	29	Departmental Meet	
Sat	30	Addmission to F.Y.S.Y.T.Y Teaching at PG Level, Monthly review meet	
Sun	31	Addmission to F.Y.S.Y.T.Y and Teaching at PG Level, Departmental Meet	

Month August		Rayat Shikshan Sanstha's Annashaeb Awate College,Manchar ACADEMIC CALENDER 2016-17	Year 2016
Day	Date	Business	Remark
Mon	1	"Lokmanya Tilak Punyatithi & Anna Bahu Sathe Jayanti",	
Tue	2	Admission to S.Y.,T.Y M.A.M.Com,Submission of MRP <b>prapopsal</b>	
Wed	3	Admission to S.Y.,T.Y.& M.A., M.Com & teaching, <b>Test/ Tutorials</b>	
Thu	4	Admission to S.Y.,T.Y.& M.A., M.Com	
Fri	5	<b>Subm. of praposal for seminar and workshop</b>	
Sat	6	Admission to S.Y.,T.Y.& M.A., M.Com & teaching, <b>Hiroshima din</b>	
Sun	7	<b>Holiday NCC/NSS Remedial Teaching</b>	
Mon	8	Admission to S.Y.,T.Y.& M.A., M.Com & teaching	
Tue	9	Student Seminar Dept. of History and Botany (Kranti Din)	
Wed	10	Admission to UG/PG, <b>Industrial visit electronics/ phy/ chem</b>	
Thu	11	Admission to UG/PG, Rainy tour-Botany,zoo,Geography Arts/Com	
Fri	12	Screening film (Film Club) and Unmesh Wall paper activity	
Sat	13	Guest lecture - Micro controler and Their Application (Ele Dept )	
Sun	14	<b>Gramswachata,(NSS,NCC) Labour schemeHolidayNCC/NSS,</b>	
Mon	15	<b>Independence Day ,Tree plantation program NCC/NSS/Staff</b>	
Tue	16	Regular Teaching, <b>Sexual harasment cell meet</b>	
Wed	17	regular teaching & Routine work, <b>Grivance redressal cell meet</b>	
Thu	18	Holiday Rakshabandan	
Fri	19	Earn and Learn scheme meeting, Wlcome Function Dept. Of Chem.	
Sat	20	Anti-Raging cell meet/ ornamental plantation in campus	
Sun	21	Remedial Coaching start HolidayNCC/NSS,	
Mon	22	Regular Teaching & Routine Work, <b>Formation of student council</b>	
Tue	23	Project Distribution and Group discission (Phy. Dept)	
Wed	24	Regular Teaching & Routine Work, <b>Staff acadamy lecture</b>	
Thu	25	Regular Teaching & Routine Work, <b>Extra curricular activities</b>	
Fri	26	Class room Seminar (Eng. Dept) . Inaguration of Planing Forum	
Sat	27	Regular Teaching & Routine Work	
Sun	28	<b>HolidayNCC/NSS,</b>	
Mon	29	Regular Teaching & Routine Work (National Sport day),	
Tue	30	Regular Teaching & Routine Work & <b>Inauguration of Staff Academy</b>	
Wed	31	Regular Teaching & Routine Work <b>Monthly review meet</b>	

Month September		Rayat Shikshan Sanstha's Annashaeb Awate College, Manchar ACADEMIC CALENDER 2016-17	Year 2016
Day	Date	Business	Remark
Thu	1	Regular Teaching & Routine Work	
Fri	2	Inogration of Commerce Forum	
Sat	3	Regular Teaching & Routine Work, <b>Test/tutorial</b>	
Sun	4	<b>Holiday NCC/NSS Remedial Teaching</b>	
Mon	5	Teachers Day - <b>EX-student alumini Ganesh Chaturthi Holi Day</b>	
Tue	6	Regular Teaching Routine Work, <b>Student seminar</b>	
Wed	7	<b>Inaugural function of student health center, Deptt. activities</b>	
Thu	8	<b>International literacy day/ NSS Activity</b>	
Fri	9	Plantation of Medicinal Plant	
Sat	10	Regular Teaching , <b>world ozon day,</b>	
Sun	11	<b>Holiday NCC/NSS Remedial Teaching</b>	
Mon	12	Regular Teaching & Routine Work, <b>Medical check up students</b>	
Tue	13	Bakari Id Holiday	
Wed	14	Regular Teaching & Routine Work Gest Lecture on Digital India (Ele. Dept)	
Thu	15	Workshop on Marrage councling Studens Seminar Phy Dept.	
Fri	16	Inogration of Literary Association Expert Lec (Psy and History Dept)	
Sat	17	<b>Snake Awareness camp, Sexual harasment cell meet</b>	
Sun	18	<b>Holiday NCC/NSS Remedial Teaching</b>	
Mon	19	Exhibition of wild edible vigetables form western ghat (Botny Dept.)	
Tue	20	Regular Teaching & Routine Work <b>IQAC meet</b>	
Wed	21	Regular Teaching <b>Karmaveer Jayanti ceremony meet</b>	
Thu	22	Regular Teaching & Routine Work & <b>Karmaveer Jayanti Ralley</b>	
Fri	23	<b>Blod donation camp</b>	
Sat	24	<b>Karmaveer Jayanti ceremony-Main Function/ NSS foundation day</b>	
Sun	25	<b>Holiday NCC/NSS Remedial Teaching</b>	
Mon	26	Regular Teaching Routine Work Meeting of SWD	
Tue	27	Regular Teaching & Routine Work (World Tourism Day), Staff acadamy lecture	
Wed	28	Expert Lecture che. Dept , <b>departmental meet</b>	
Thu	29	Anti-ragging cell meet Science Association exploration, Monthly review	
Fri	30	<b>Regular Teaching Routine Quize Compitation Zoo. Dept.</b>	



Month OCTOBER		Rayat Shikshan Sanstha's Annashaeb Awate College, Manchar ACADEMIC CALENDER 2016-17	YEAR 2016
Day	Date	Buissness	Remark
Sat	1	University Exam Career gudence commerce dept.	
Sun	2	<b>Holiday &amp; Mahatma Gandhi Jayanti &amp; Lal Bahudar Shastri Jayanti</b>	
Mon	3	Routine Work Remedial Coaching Exam	
Tue	4	Health Checkup Camp Quize Compitation Eng Dept.	
Wed	5	Term End Exam B.A. B.Com (5to 21)	
Thu	6	<b>Blood Donation Camp Organised by NSS &amp; NCC , IQAC meet</b>	
Fri	7	<b>Holiday(NSS/NCC</b>	
Sat	8	Indian Air Force Day, Staff acadamy lecture	
Sun	9	Routine Work	
Mon	10	<b>World Mental Healt Day, Visait to dairy Eco Dept</b>	
Tue	11	National Post Day Dasra Holiday	
Wed	12	Holiday Mhoram	
Thu	13	Gest lectuer Life science	
Fri	14	<b>Holiday</b>	
Sat	15	<b>University exam start</b>	
Sun	16	Department review meet	
Mon	17	University exam	
Tue	18	University exam	
Wed	19	University exam	
Thu	20	<b>Monthly review/syllabus completion report/checking teachers dairy</b>	
Fri	21	University exam	
Sat	22	<b>End of first teram and term end meet</b>	
Sun	23	<b>Hoiday</b>	
Mon	24	University exam	
Tue	25	University exam	
Wed	26	University exam	
Thu	27	University exam	
Fri	28	University exam	
Sat	29	<b>DEEPAWALI</b>	
Sun	30	Laxmipujan	
Mon	31	<b>Balipratipada</b>	

<b>Month November</b>	<b>Rayat Shikshan Sanstha's Annashaeb Awate College,Manchar ACADEMIC CALENDER 2016-17</b>		<b>Year 2016</b>
<b>Day</b>	<b>Date</b>	<b>Business</b>	<b>Remarks</b>
Tue	1	Deepawali vacation /University Exam	
Wed	2	University Exam	
Thu	3	University Exam	
Fri	4	University Exam	
Sat	5	University Exam	
Sun	6	Holiday	
Mon	7	University Exam	
Tue	8	University Exam	
Wed	9	University Exam	
Thu	10	University Exam	
Fri	11	University Exam	
Sat	12	University Exam	
Sun	13	Holiday	
Mon	14	Holiday   Guru Nanak Jayanti	
Tue	15	University Exam	
Wed	16	University Exam	
Thu	17	University Exam	
Fri	18	University Exam	
Sat	19	Upgradation of college web site	
Sun	20	Holiday (NCC & NSS Activity), NCC day	
Mon	21	Comencement of second Term/ Staff Meet	
Tue	22	Departmental Meetings	
Wed	23	Regular Teaching & Routine Work	
Thu	24	Regular Teaching & Routine Work	
Fri	25	Regular Teaching & Routine Work	
Sat	26	Regular Teaching & Routine Work constitution Day	
Sun	27	Holiday (NCC & NSS Activity)	
Mon	28	Mahatma Phule death Aniversary	
Tue	29	Regular Teaching & Routine Work	
Wed	30	Regular Teaching ,Monthly review meet	

<b>Month December</b>	<b>Rayat Shikshan Sanstha's Annashaheb Awate College, Manchar ACADEMIC CALENDER 2016-17</b>		<b>Year 2016</b>
<b>Day</b>	<b>Date</b>	<b>Business</b>	<b>Remarks</b>
Thu	1	Regular Teaching (World AIDS Day), Test/Tutorial	
Fri	2	Author meet and student communication Marathi Dept	
Sat	3	Regular Teaching & Guest Lecture Series for M.Sc. Chem.	
Sun	4	Holiday NCC/NSS Remedial Teaching	
Mon	5	Guest Lecture of Politics, Grivance Redressal and Sexual Harasment meet	
Tue	6	Moharm & Dr. Babasaheb Ambedkar Mahanirvan Din,	
Wed	7	Flag Day,Regular Teaching & Guest Lecture of Commerce, parent meet	
Thu	8	Regular Teaching & Guest Lecture of History	
Fri	9	Visit to Bhimashankar Sugur factory Eco. Dept. Practical for Com. Student	
Sat	10	NSS Camp 10th Dec. to 16th Dec.Human Right Day	
Sun	11	Holiday NCC/NSS Remedial Teaching	
Mon	12	Celebration of Hutatma Babu Genu Memorial Day Holiday Id E Milad	
Tue	13	Regular Teaching & Routine Work Study tour Geo. Dept./ Physics.	
Wed	14	Guest Lecture of Botany Educational Tour Zoo. Dept./ Botany	
Thu	15	Short Term Courses Start , Commerce Festival	
Fri	16	Holiday NCC/NSS	
Sat	17	Regular Teaching Lecture Organized by Staff Acadamy	
Sun	18	Holiday NCC/NSS Remedial Teaching	
Mon	19	Regular Teaching & Guest Lecture of Electronics	
Tue	20	A. Awate Memorial Speech Compitition, Sant Gadgebaba death anivarsary	
Wed	21	Adult Education workshop, Geust Lecture of EconomicsDept.	
Thu	22	Regular Teaching & Routine Work , Women development cell meet	
Fri	23	Regular Teaching & Routine Work & Geust Lecture of English Dept.	
Sat	24	Regular Teaching & Routine Work & Students Seminar Hist. Dept.	
Sun	25	Holiday X-Mas day	
Mon	26	Regular Teaching & Routine Work & Geust Lecture English Dept	
Tue	27	Regular Teaching & Routine Work Various departmental activities	
Wed	28	Regular Teaching Student Councling and of Psychological tests.	
Thu	29	Regular Teaching & Routine Work , Parent/ teacher meet	
Fri	30	Holiday NCC/NSS Remedial Teaching	
Sat	31	Routine Work Geust Lecture of History, Monthly reviw meet	

Month January		Rayat Shikshan Sanstha's Annashaheb Awate College, Manchar ACADEMIC CALENDER 2016-17	YEAR 2017
Day	Date	Buissness	Remark
Sun	1	Holiday(NSS/NCC)	
Mon	2	Regular Teaching <b>Parent &amp; teacher scheme meeting</b>	
Tue	3	Regular Teaching , <b>Savitribai Phule birth annevarsary</b>	
Wed	4	Regular Teaching & Work <b>Deaprtmental meeting</b>	
Thu	5	Workshop- Electronics and Mathemetics	
Fri	6	UG/PG Lecture <b>test /tetourial/IQAC meeting</b>	
Sat	7	Regular Teaching & Lecture Organised by Commerce Association	
Sun	8	Holiday(NSS/NCC)	
Mon	9	Regular Teaching Routine Work(Education Tour of Science Faculty)	
Tue	10	Regular teaching(State level Seminar Zoology Marathi)	
Wed	11	Regular Teaching & Work <b>Library Committee meeting</b>	
Thu	12	Educational Tour History Dept., Chemistry dept.	
Fri	13	Regular Teaching & Work <b>Discipline committee meeting</b>	
Sat	14	Makarsankrant, Geography Day <b>UGC Committee meeing</b>	
Sun	15	Holiday(NSS/NCC) Makarsankranti	
Mon	16	Regular Teaching Army Day(Youth Day) <b>Gravience redressal meeting</b>	
Tue	17	Army Day(Youth Day)Antisexual harshment committee meeting	
Wed	18	Regular Teaching Army Day(Youth Day)	
Thu	19	Regular Teaching & Work Geography day celibration	
Fri	20	Regular Teaching & Work Educational Trip- Botani Dept .	
Sat	21	Educational Tour Zoology Department	
Sun	22	Holiday(NSS/NCC)	
Mon	23	Regular Teaching & Work <b>Palcement cell</b>	
Tue	24	Regular Teaching <b>Anti-Sexual Harshment Committee meeing</b>	
Wed	25	Regular Teaching & Work Special Guidance Scheme	
Thu	26	<b>REPUBLIC DAY -Flag hosting</b>	
Fri	27	Regular Teaching & Work <b>Antiragging committee.meeting</b>	
Sat	28	Regular Teaching & Work & <b>Anasaheb Awate Jayanti</b>	
Sun	29	Holiday(NSS/NCC)	
Mon	30	<b>Mahatama Gandhi Death Anniversary</b> National conference- History- Politics	
Tue	31	History Politics national Conference	

Month February		Rayat Shikshan Sanstha's Annashaeb Awate College, Manchar ACADEMIC CALENDER 2016-17	YEAR 2017
Day	Date	Business	Remark
Wed	1	Regular Teaching & Routine Work <b>Descipline Committee meetng</b>	
Thus	2	Regular Teaching & Routine Work	
Fri	3	Regular Teaching & Routine Work <b>IQAC Committee meetng</b>	
Sat	4	Regular Teaching & Routine Work <b>Exam Committee meetng</b>	
Sun	5	NCC/NSS Activities 'C' Certificate Exam Prepration	
Mon	6	Regular Teaching & Routine Work & WorkShop of Politics	
Tue	7	Regular Teaching & Routine Work, Student Personality workshop	
Wed	8	Regular Teaching , Poster Presentation, Visit to bank Planning Fourum	
Thu	9	Regular Teaching & Routine Work Expert lecture Commerce Dept.	
Fri	10	Regular Teaching & Routine Work Work Eletronics Short trem course	
Sat	11	Regular Teaching & Routine Work & Educational Tour Geography	
Sun	12	Holiday(NSS/NCC) <b>B&amp; C Certificate Exam</b>	
Mon	13	Regular Teaching , Annual Sports Activities	
Tue	14	Regular Teaching & Routine Work <b>Antiragging Meeting</b>	
Wed	15	Educational Tour of Botany & Zoology <b>Fare well Function Ug/PG</b>	
Thu	16	Regular Teaching & Routine Work <b>Celebration World Marathi Day</b>	
Fri	17	Regular Teaching & Routine, Visit to GMRT Khodad Physics Dept.	
Sat	18	Regular Teaching & Routine Work <b>Compue Interview</b>	
Sun	19	Holiday(NSS/NCC) <b>Chatrapati Shivaji Maharaj Birth Annivarsary</b>	
Mon	20	Regular Teachig	
Tue	21	Internal Exam Science	
Wed	22	Regular Teaching & Routine Work	
Thu	23	Regular Teaching, <b>Anti-Sexual Harshment Committee meetng</b>	
Fri	24	Regular Teaching Mahashivratri	
Sat	25	Regular Teaching, <b>Annual prize distribution</b>	
Sun	26	Cultural Programme	
Mon	27	Regular Teaching ,Lecture Organised by <b>Staff Academy, Review Meeting</b>	
Tue	28	Regular Teaching, <b>National Science Day,</b>	

Month March		Rayat Shikshan Sanstha's Annashaeb Awate College, Manchar ACADEMIC CALENDER 2016-17	YEAR 2017
Day	Date	Business	remark
Wed	1	Regular Teaching / Routine work	
Thu	2	Regular Teaching & <b>Discipline Committee Meeting</b>	
Fri	3	Regular Teaching & Routine work	
Sat	4	F.Y.Bcom Practical Exam	
Sun	5	Holiday(NSS/NCC)	
Mon	6	Regular Teaching & Routine work <b>Staff Academy Lecture</b>	
Tue	7	Regular Teaching & Routine work	
Wed	8	Regular Teaching , <b>Women's Day.</b>	
Thu	9	Regular Teaching & Routine work	
Fri	10	Guidance on Banking Sector- Commerce Dept.	
Sat	11	Holiday(NSS/NCC)	
Sun	12	Holiday Dhulivandan	
Mon	13	Regular Teaching & Routine work, T. Y. B. Com Practical exam	
Tue	14	Regular Teaching & Routine work Guest Lecture Eco. Dept.	
Wed	15	<b>Short Term Courses</b> , World Consumer Day	
Thu	16	Regular Teaching, <b>Annual Magazine committee meeting</b>	
Fri	17	Regular Teaching & Routine work	
Sat	18	Practical Exams F.Y./S.Y/T.Y. Bsc.	
Sun	19	Holiday(NSS/NCC)	
Mon	20	Holi, Regular Teaching & Routine work	
Tue	21	F.Y.B.A./B.Com/B.Sc. University exam	
Wed	22	F.Y.B.A./B.Com/B.Sc. University exam Fun English Practical Exam	
Thu	23	World forestry day	
Fri	24	uni exam, <b>Academic calendar committee meet</b>	
Sat	25	F.Y.B.A./B.Com/B.Sc. University exam	
Sun	26	Holiday(NSS/NCC)	
Mon	27	Regular Teaching & Routine work S.Y. B.A. Fun Eng Practical Exam	
Tue	28	Holiday Gudhipadwa	
Wed	29	Departmental Meeting T.Y. B.A. Fun Eng Practical Exam	
Thu	30	Regular Teaching & Routine work <b>Review Meeting</b>	
Fri	31	Regular Teaching & Routine work Farewell Function Com. Dept.	

Month April		Rayat Shikshan Sanstha's Annashaeb Awate College, Manchar ACADEMIC CALENDER 2016-17	YEAR 2017
Day	Date	Business	Remark
Sat	1		
Sun	2	Holiday	
Mon	3	S.Y.T.Y.Bcom University Exam <b>Discipline committee meeting</b>	
Tue	4	Ram Navmi	
Wed	5	S. Y. T. Y.Bcom University Exam	
Thu	6	S. Y. T. Y. Bcom University Exam	
Fri	7	Chem Dept Farewell Programme (World Health Day) <b>LMC Meeting</b>	
Sat	8	Holiday Mahaveer jayanti	
Sun	9	S.Y.T.Y.Bcom University Exam <b>Staff Acadamy Lecture</b>	
Mon	10	S.Y.T.Y.Bcom University Exam	
Tue	11	S.Y.T.Y.Bcom University Exam <b>Mahatma Phule Birth Anniversary</b>	
Wed	12	S.Y.T.Y.Bcom University Exam <b>IQAC committee meeting</b>	
Thu	13	S.Y.T.Y.Bcom University Exam <b>Anti Ragging committee meeting</b>	
Fri	14	<b>Dr. Ambedakar birth Day</b>	
Sat	15	Holiday	
Sun	16	S.Y.T.Y.Bcom University Exam	
Mon	17	S.Y.T.Y.Bcom University Exam <b>Amission committee meeting</b>	
Tue	18	S.Y.T.Y.Bcom University Exam	
Wed	19	S.Y.T.Y.Bcom University Exam	
Thu	20	S.Y.T.Y.Bcom University Exam	
Fri	21	Holiday Maharashtra Talent Search EX\exam	
Sat	22	Holiday	
Sun	23	S.Y.T.Y.Bcom University Exam <b>Propectus committee meeting</b>	
Mon	24	S.Y.T.Y.Bcom University Exam	
Tue	25	S.Y.T.Y.Bcom University Exam	
Wed	26	S.Y.T.Y.B.A/B.sc Examination Concludes	
Thu	27	S.Y.T.Y.Bcom University Exam <b>Checking of teacher's diary</b>	
Fri	28	S.Y.T.Y.Bcom University Exam <b>Library Verification</b>	
Sat	29	Holiday	
Sun	30	End of 2nd Term <b>Review &amp; submission of self Appraisal Forms</b>	

Month May		Rayat Shikshan Sanstha's Annashaeb Awate College,Manchar ACADEMIC CALENDER 2016-17	YEAR 2017
Day	Date	Buissness	Remark
Mon	1	Maharashtra Day, Summer Vacation Commences	
Tue	2	Summer Vacation	
Wed	3	Summer Vacation <b>AQAR - Report Printing</b>	
Thu	4	Summer Vacation <b>Propectus committee meeting</b>	
Fri	5	Summer Vacation	
Sat	6	Summer Vacation	
Sun	7	Holiday	
Mon	8	<b>Rabindranath tagor Birth Anniversary,World Red Cross Day</b>	
Tue	9	<b>Dr.Karmveer Bhaurao Patil Death Anniversary</b>	
Wed	10	Summer Vacation	
Thu	11	Summer Vacation	
Fri	12	Summer Vacation	
Sat	13	<b>Upgradation of College Website</b>	
Sun	14	Holiday	
Mon	15	Summer Vacation	
Tue	16	Summer Vacation	
Wed	17	Summer Vacation	
Thu	18	Summer Vacation	
Fri	19	Summer Vacation	
Sat	20	Holiday	
Sun	21	Rajiv Gandhi Smruti Din	
Mon	22	Summer Vacation	
Tue	23	Summer Vacation	
Wed	24	Summer Vacation	
Thu	25	Summer Vacation	
Fri	26	Summer Vacation	
Sat	27	Holiday	
Sun	28	Summer Vacation	
Mon	29	Summer Vacation	
Tue	30	Summer Vacation	
Wed	31	Summer Vacation	